

**MID AMERICA**  
MORTGAGE, INC.

## Submitting Conditions-

Mid America Mortgage allows 2 options for submitting conditions.

**1<sup>st</sup> Option:** We will allow you to e-mail the conditions directly to your Account Manager- please include the loan number and the last name of the borrower in the subject of the e-mail.

Please copy your respective AE as well.

**2<sup>nd</sup> Option:** The 2<sup>nd</sup> option is to upload the conditions directly in to the subject file in the Mortgage Machine website. This is the most secure way of protecting your borrower information. Below are instructions for uploading the conditions

Please log in and open the file you are submitting conditions for.

When the file is open- it should say “Active Loan” on the main page.

Once the file is open. Please click on “Upload Multiple tab” for the document upload tool.

The following window will open up over the “active loan” screen.

Click browse to capture the document you want to upload.

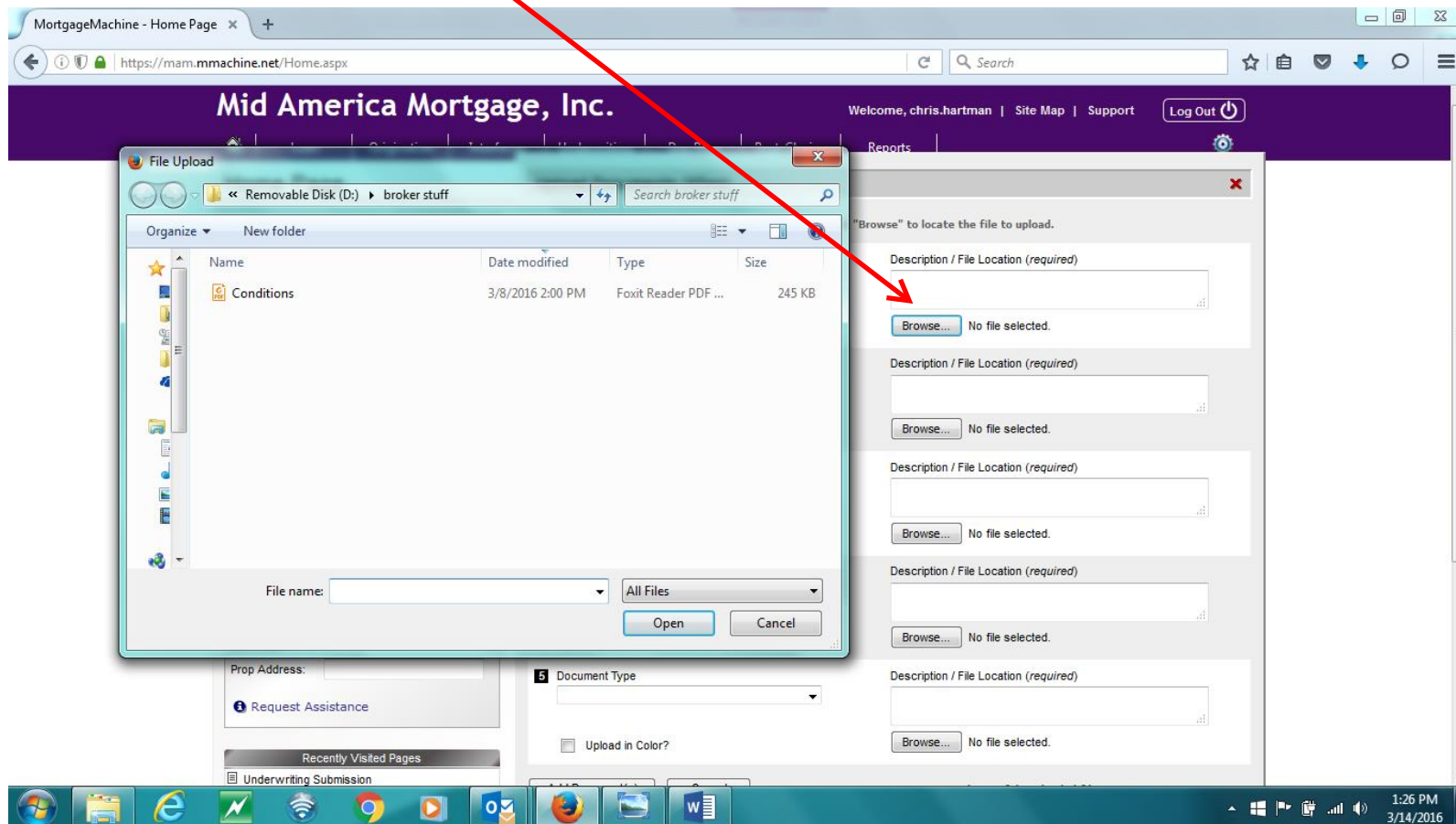

Important- Please do not choose document type when uploading conditions.  
You can type in your description at this spot.

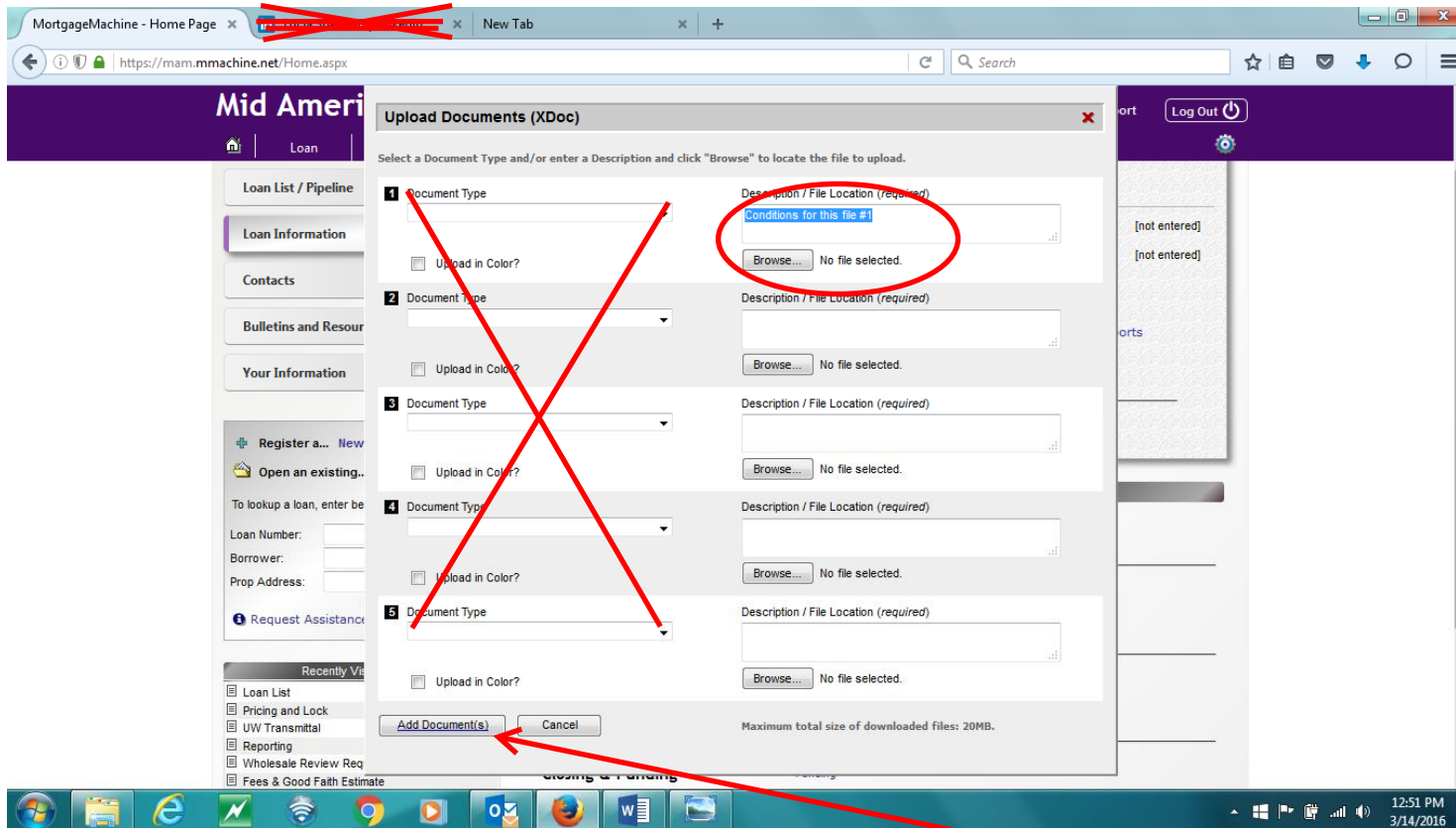

Once you have attached the documents that you are delivering- please click on the “add document” button.

You should receive a document successfully uploaded confirmation.  
See below

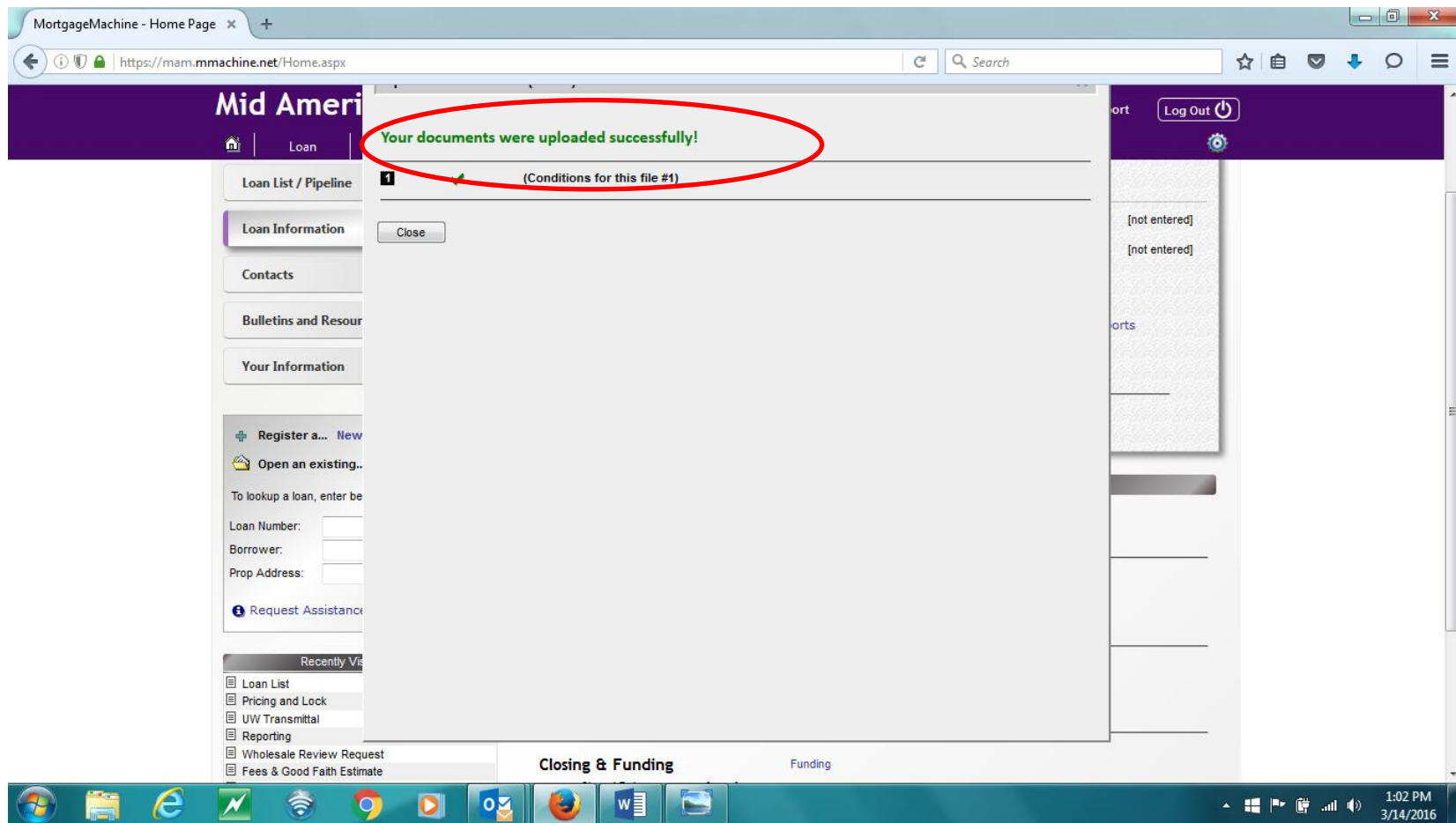

You will need to notify Mid America Mortgage that the conditions have been submitted. Please click on the following tab “Submit to underwriting” on the Active Loan screen.

The "Home Page" section contains several menu items: "Home", "Loan List / Pipeline", "Loan Information" (highlighted), "Contacts", "Bulletins and Resources", and "Your Information". Below these are options to "Register a... New Loan" and "Open an existing... Loan", along with a search field for loan lookup and a "Request Assistance" link.

The "Active Loan" section is the primary focus, showing details for loan number 2002101330, borrower name "Test Test", and loan status "Loan Originated". A red arrow points to the "Submit to Underwriting" link in the navigation menu. Other links in this menu include "Product Setup / Lock", "Order Closing Documents", "Overview and Assignments", "Underwriting Transmittal", "Pipeline and Loan Reports", and "Reporting".

The "Status Overview" section includes "Lock" (Loan is not locked) and "Underwriting" (Last Submission: [not submitted], Transmittal Status: [none]). The "Order Closing Documents" section is also visible at the bottom.

The following screen will open up. You can type notes to the underwriter if you would like. Then please click on the “Submit to Underwriting” tab at the bottom of the screen.

Once you have clicked the “submit to the underwriting” tab- you should see a screen confirming the submission of your documents is successful.

Thank you and we appreciate your business!!!

**MID AMERICA**  
M O R T G A G E, I N C.